

FOR CHARTER

BELUGA

26m / 85' | 5 cabins | 10 guests | Trawler

SEBI
YACHTS

BELUGA | 50204



SPECIFICATION

Length	26m / 85'
Beam	7 m
Cabins	5
Guests	10
Crew	4
Bathrooms	6
Cabin layout	Vip Master - 2 Master - Double - Twin

Built	2025
Home marina	Göcek
Type	Trawler
Cruising area	Bodrum, Fethiye, Göcek
On board	Air conditioning, Flybridge, Paddle board, Smart Tv, Wi-Fi
Rates	On request

Rates vary by season and by what is included. Contact us for a quote for your dates.

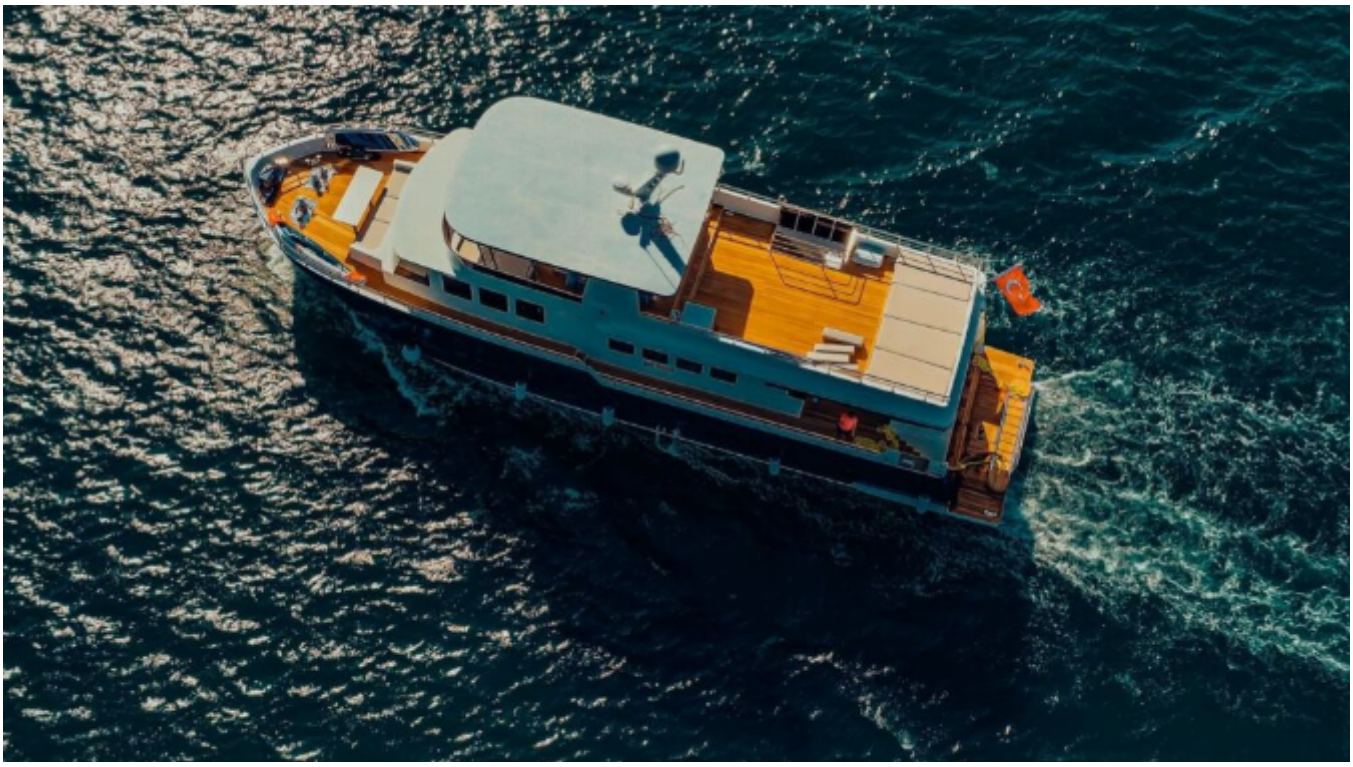

ABOUT THIS YACHT

Beluga (50204) – 5-Cabin Luxury Trawler Yacht Charter in Göcek Experience the comfort of a private floating villa aboard Beluga, a 26-metre luxury trawler built in 2025. With her generous 7-metre beam, spacious interiors and contemporary design, Beluga offers a relaxed and refined setting for exploring the beautiful bays of Göcek. Designed for guests who appreciate space, comfort and a smooth cruising experience, this yacht accommodates up to 10 guests in five well-appointed cabins.

Accommodation Beluga features five cabins: two Master cabins, one VIP cabin, one double cabin and one twin cabin. Each cabin has a private bathroom and WC, providing guests with comfort and privacy throughout their stay. Professional Crew & Onboard Service A professional crew of four, consisting of a captain, chef, deckhand and hostess, looks after the yacht and guests throughout the charter.

From attentive onboard service to meals prepared by the chef, every detail contributes to a relaxed and enjoyable holiday.



































